



---

**With reference to the proposed grant of a 3 year licence of part of the premises known as the Bluebell Community & Youth Centre, Bluebell Road, Dublin 12 (BAAG).**

---

The City Council is the owner of the Bluebell Community & Youth Centre which is situated at Bluebell Road, Dublin 12. By way of Agreement part of the premises, which said part is more particularly outlined red and coloured pink on Map Index No. SM2011-0276 was let under licence by Dublin City Council to the Inchicore Community Drug Team Limited on behalf of the Bluebell Addiction Advisory Group (BAAG) for a term of 3 years from 15<sup>th</sup> January 2014 and subject to a licence fee of €250 per annum.

This licence is due to expire on 14<sup>th</sup> January 2017 and the South Central Area Manager has confirmed there are no objections to this licence being renewed.

Accordingly it is proposed to grant a further licence of part of the premises known as the Bluebell Community & Youth Centre to Inchicore Community Drug Team Limited on behalf of the Bluebell Addiction Advisory Group (BAAG) which said part is more particularly delineated on Map Index No. 2011-0276 subject to the following terms and conditions:

1. That the licence shall be for 3 years commencing on 15<sup>th</sup> January 2017.
2. That the Licence Fee shall be €250.00 (two hundred and fifty euro) per annum payable yearly in advance.
3. That the licensee shall sign a Deed of Renunciation.
4. That the licence is non-transferable and the licensee shall not sublet, sub divide, alienate or part with possession of the subject property.
5. That the area shall be used by the licensee for normal activities associated with the running of a Community Addiction Service and specifically for the purposes of the Bluebell Addiction Advisory Group (BAAG) and not for any other purpose. Any intention to use the space for any other activity will require the prior permission in writing of Dublin City Council.
6. That Dublin City Council reserves the right to allow other users access to the area from time to time, following consultation with the licensee.
7. That should the licensee wish to use other "bookable spaces" within the Centre, these must be booked and paid for through the Centre Manager, at the Main Reception desk.
8. That the licensed area reverts to Dublin City Council should the licensee no longer wish to use it or cease to exist.

9. That the licensee shall have reasonable access to/use of all common areas including kitchens, toilets etc. and ensure that after use such areas are left in the same condition as found.
10. That the licensee will have the use of the area **mainly** during the opening hours of the centre and should ensure there is sufficient trained staff on duty when the area is being used. Outside of Centre opening hours when no member of the City Council is on duty and the licensee has the prior approval of the Centre Manager to use their licensed area then *the licensee shall nominate one officer of the club as key holder/alarm operator, this officer will facilitate access to the **licensed area only** by the licensee and its' invitees. During such times the licensee will have restricted access within the Centre which is controlled by means of a zonal security system. Contact details for the nominated officer (including address, land and mobile phone numbers) will be made known to the Centre Manager.*
11. The licensee shall ensure that it's entire staff has the appropriate training required to adequately work with and service the need of their client base.
12. Where the licensee is engaged in activities with other clubs, organisations or individuals, that the licensee shall be responsible for use of the licensed area by such groups or individuals.
13. That the licensee shall be responsible for adequately securing the area at all times, against entry by unauthorised persons or damage by third parties and to maintain a safe and secure environment for all users of the licensed area including the taking of all reasonable steps to prevent unauthorised persons gaining access at any time which shall include the locking of all doors, windows and all other apertures.
14. That the licensee will be responsible for keeping the licensed area and any other area used by it clean and tidy after use. (A levy will be charged on the licensee by the Centre Manager if this condition is not met). A designated member of the club shall be appointed as liaison officer on this issue with the Centre Manager.
15. The licensee shall ensure that one (and only one) of their members is appointed to represent the group on the Centre Advisory Group and ensure he/ she attends meetings on a regular basis
16. That the licensee shall supply all equipment required to run its' services, including, office supplies and equipment (phones, photocopier etc).
17. Should the licensee wish to install a landline, broadband etc. it will be the licensee's responsibility to apply for the connection(s), arrange for the installation and pay associated costs – as well as paying maintenance and line rental costs and costs incurred in the making of phone calls and use of the internet. Such installations will require the prior written consent of Dublin City Council and must not interfere with the fabric of the building.
18. The licensee shall have access to the Bluebell Community and Youth Centre car park. However, a space cannot be guaranteed to be available and no

alternative arrangements – financial or otherwise – can be made when the car park is full

19. Either party, on giving the other three month's notice in writing can terminate the licence.
20. The licensee shall keep the licensed area in good condition and repair during the terms of the licence and shall not make any material changes to it without the prior consent of Dublin City Council.
21. The licensee shall comply with all terms of the building's Waste Management Plan.
22. That the licensee shall indemnify the City Council from and against all actions, damages, costs, proceedings, claims or demands in connection with the use and occupation of the said premises by means of an insurance policy in the sum of €6.4 million of Public Liability and €13 million of Employers Liability against any claim by any person, employee or invitee of theirs.
23. That the licensee shall be responsible for insuring it's own contents.
24. The licensee shall be responsible for the payment of an annual service charge. The amount of the Licensee's contribution to the service charge shall be a sum bearing such proportion to the entire service charge as the floor area of the licensed unit bears to the overall floor area of the centre.
25. There shall be a prohibition on the sale or consumption of intoxicating liquor in the licensed area.
26. That the licensee acknowledges and agrees that the interior of building is a no smoking area in its entirety.
27. On termination of the licence the licensee shall be responsible for the removal of all their equipment and belongings from the premises and for leaving the licensed area clean and in good condition
28. That the licensee will report any damage to the structure, fittings or equipment caused by its members or invitees to the Centre Manager (Main Desk).
29. That the licensee shall not exhibit any sign, board, placard, poster or advertising matter or any flag or banner in or outside the area without first obtaining the written consent of Dublin City Council.
30. During the term and at all times, the licensee to observe and comply in all respects with the provisions and requirements of any and every enactment, regulation, statutory order, statutory instrument, government, departmental, EU, Local Authority Order, regulation or directive, including the recommendations and regulations of the Fire Authority, Health & Safety Authority, Office of Minister of Children and any recommendations and regulations as laid down from time to time by any appropriate body or authority and to indemnify the City Council at all times against all

proceedings, actions, costs, charges, claims, expenses, damages and liabilities losses and demands arising from the breach of this Clause.

31. That the licensee shall ensure compliance with all Health & Safety Legislation prior to the signing of the Licence agreement and comply with all Food, Safety and Hygiene Regulations and other Legislation Codes as appropriate.
32. The licensee shall permit Dublin City Council, its servants and agents, accompanied by all necessary equipment, to enter the licensed area giving at least two weeks notice in writing of its intention, (except in emergency situations) without liability to compensate the Licensee for any loss, damage or inconvenience, and do all acts necessary for the purpose of carrying out such works to the premises which the Council may think fit and on demand forthwith to remove all such articles out of the premises as may be indicated by the Council as requiring removal (vacating the space completely if necessary) in order to enable such works to be more conveniently carried out.
33. That each party shall be responsible for their own fees in this matter.
34. The licence shall be subject to any other terms and conditions deemed appropriate by the Council's Law Agent in agreements of this type.

The lands upon which the Bluebell Community & Youth Centre was built were acquired in fee simple from Louis B. Dowling 1951.

The proposed disposal shall be subject to such conditions as to title as the Law Agent in his discretion shall stipulate.

No Agreement enforceable at law is created or intended to be created until an exchange of contracts has taken place.

This proposal was approved by the South Central Area Committee at its meeting on the 14<sup>th</sup> December 2016.

This report is submitted in accordance with the requirement of Section 183 of the Local Government Act 2001.

Dated this the 21<sup>st</sup> day of December 2016.

**Mr. Paul Clegg**  
**Executive Manager**

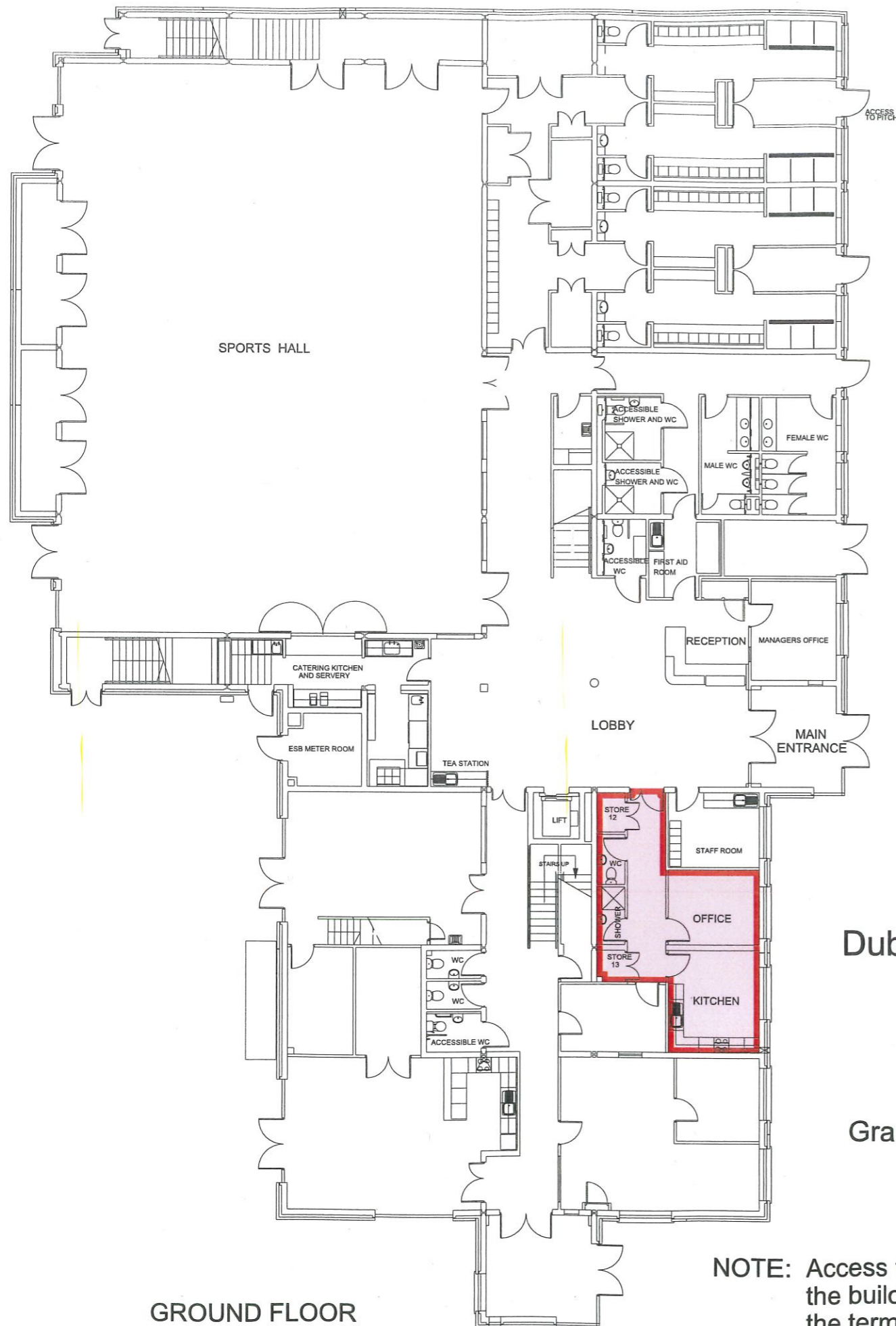

GROUND FLOOR

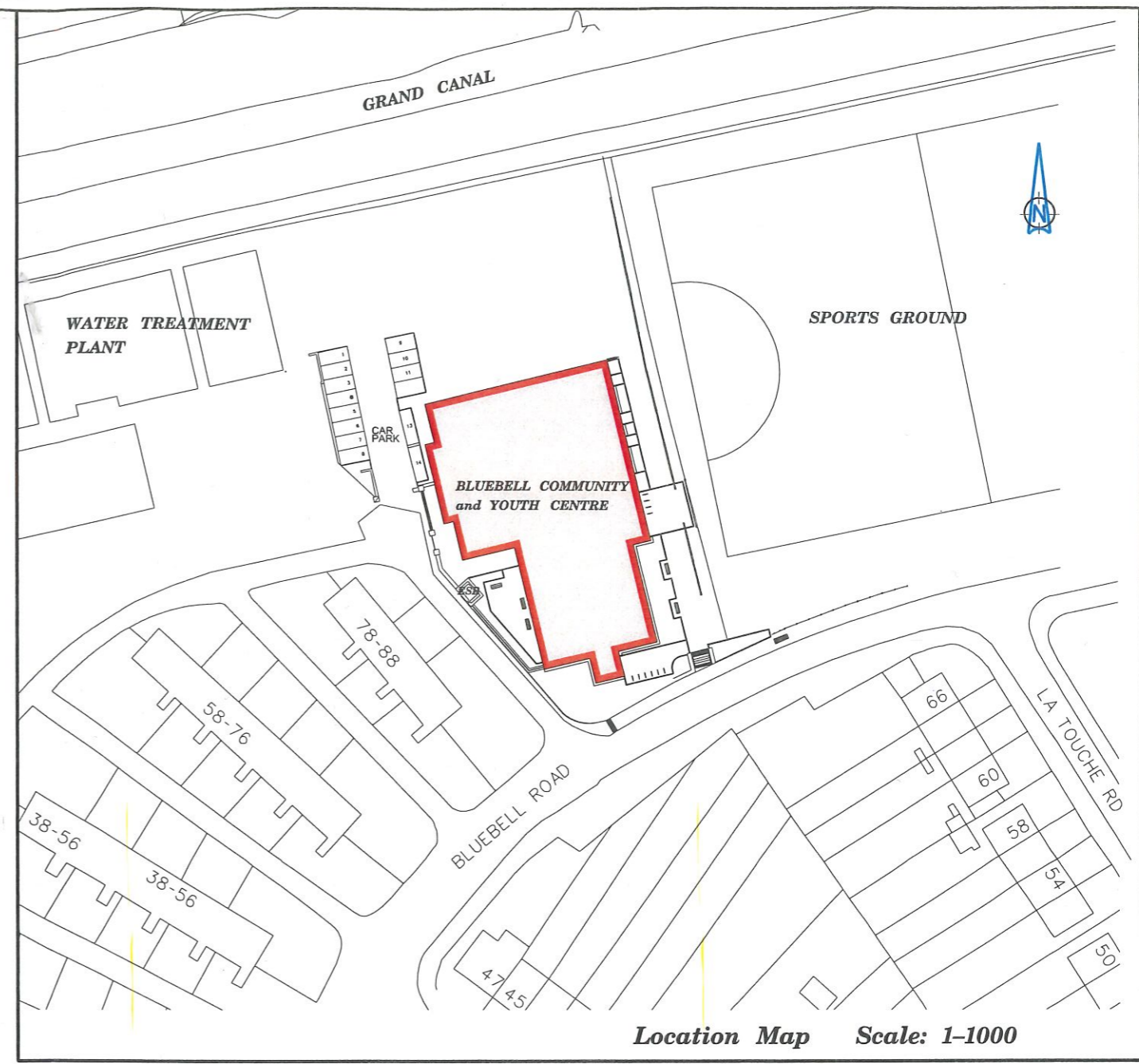

Location Map Scale: 1-1000

**BLUEBELL COMMUNITY AND YOUTH CENTRE**  
 Dublin City Council to Inchicore Community Drug Team Limited  
 on behalf of  
 Bluebell Addiction Advisory Group (BAAG)

Grant of 11 Month Licence

**NOTE:** Access to the Store Rooms and the building facilities are subject to the terms and conditions of the Licence and the discretion of the Centre Manager.

<p align="center"><b>DUBLIN CITY COUNCIL</b>          Comhairle Cathrach Bhaile Átha Cliath          ENVIRONMENT AND ENGINEERING DEPARTMENT          An Roinn Comhshaoil agus Innealtóireachta          SURVEY AND MAPPING SERVICES DIVISION          Rannán Seirbhíse Suirbhóireachta agus Léarscálithe</p>							
O.S REF	SCALE 1:200	FILE NO	INDEX No	FOLDER No	CODE	DWG No	REV
DATE 29-06-2011	SURVEYED/ PRODUCED BY P. Kearns	SM-2011-0276_0204- C3 - 001 - B.dgn					
<p><b>MICHAEL PHILLIPS</b> CITY ENGINEER</p>		<p>THIS MAP IS CERTIFIED TO BE COMPUTER GENERATED BY DUBLIN CITY COUNCIL FROM ORDNANCE SURVEY DIGITAL MAPBASE</p>		<p><b>INDEX No.</b> SM 2011-0276</p>		<p>SIGNED <b>PATRICK SHINE</b> MANAGER LAND SURVEYING &amp; MAPPING DUBLIN CITY COUNCIL</p>	

OSi data : © Ordnance Survey, Ireland. All rights reserved. Licence Number 2011/22CCMA/Dublin City Council